

Diablo FC G02

, CAN
 G02 total strength=502
 attack=0.52 defense=0.24
 alt names used:
 Diablo FC 02G

Venues played:
 NorCal Premier F11 2 – Region 2–3–4 U11



Diablo FC G02
 Dots are actual minus expected GF (blue circles) and GA (red triangles).
 Blue line is smoothed change in attack strength. Red is smoothed change in defense strength.

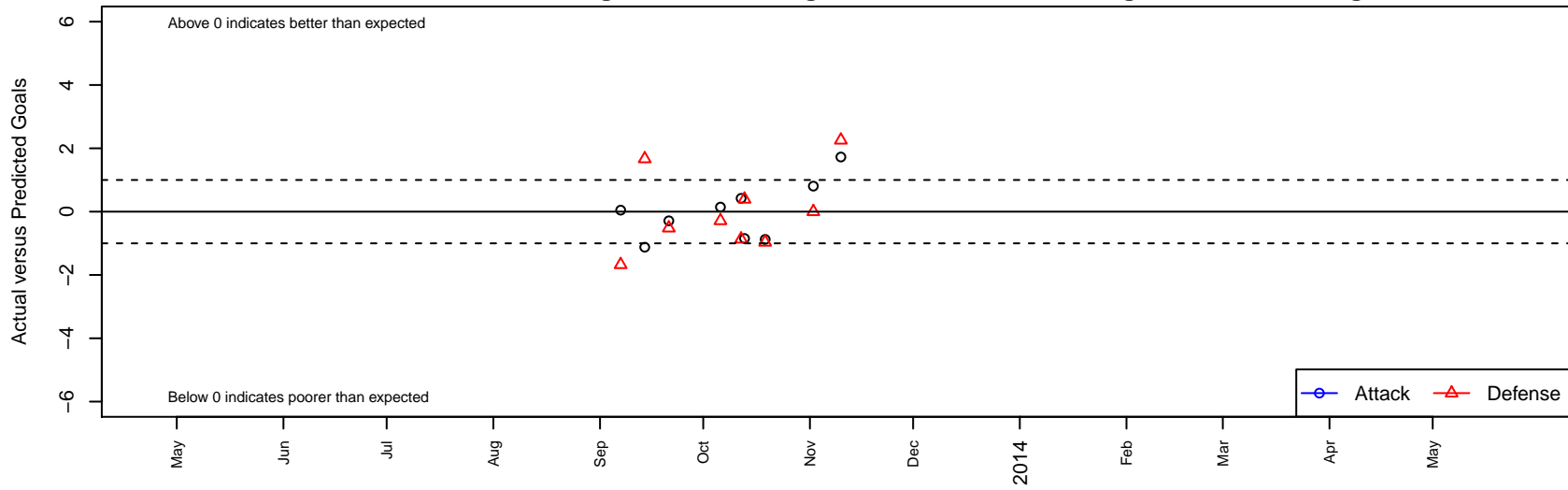

	date	home		away		venue	pred.home	pred.away
2736	2013-11-10	Diablo FC G02	5	PSV Union FC G02	0	NorCal Premier F11 2 – Region 2-3-4 U11	3.3	2.26
2522	2013-11-02	San Ramon 03 Azuri G02	1	Diablo FC G02	4	NorCal Premier F11 2 – Region 2-3-4 U11	1.0	3.19
2242	2013-10-19	Burlingame SC Freeze G02	6	Diablo FC G02	0	NorCal Premier F11 2 – Region 2-3-4 U11	5.0	0.88
2170	2013-10-13	GSC Gryphons Red G02	4	Diablo FC G02	1	NorCal Premier F11 2 – Region 2-3-4 U11	4.4	1.85
2084	2013-10-12	Diablo FC G02	2	CV San Jose FC Academy G02	3	NorCal Premier F11 2 – Region 2-3-4 U11	1.6	2.13
2000	2013-10-06	Castro Valley United Green G02	2	Diablo FC G02	3	NorCal Premier F11 2 – Region 2-3-4 U11	1.7	2.86
1572	2013-09-21	Diablo FC G02	1	De Anza Force Blue G02	4	NorCal Premier F11 2 – Region 2-3-4 U11	1.3	3.48
1404	2013-09-14	Pleasanton Rage Orange II G02	0	Diablo FC G02	0	NorCal Premier F11 2 – Region 2-3-4 U11	1.7	1.12
1230	2013-09-07	Diablo FC G02	2	Heritage SC Firestorm G02	4	NorCal Premier F11 2 – Region 2-3-4 U11	2.0	2.33